

ABELL  
SURVEYING & MAPPING

1140 SEQUOIA STREET • DELAVAN, WISCONSIN 53115  
262-728-6737



SCALE 1"=20'

LEGEND

- - IRON PIPE FOUND
- - IRON ROD FOUND
- - 3/4" DIA. IRON ROD SET
- XX - CHAINLINK FENCE
- CS - CONCRETE STOOP
- ( ) - RECORDED AS

CENTRAL  
BLVD.  
60 FEET WIDE

IRON PIPE FOUND BENT IN  
BLACKTOP DRIVE, 0.43' WEST  
AND 0.23' NORTH OF CORNER

I HEREBY CERTIFY THAT I HAVE SURVEYED THE ABOVE DESCRIBED PROPERTY AND THAT THE ABOVE MAP IS A TRUE REPRESENTATION THEREOF AND SHOWS THE SIZE AND LOCATION OF THE PROPERTY, ITS EXTERIOR BOUNDARIES, THE LOCATION OF ALL VISIBLE STRUCTURES AND DIMENSIONS OF ALL PRINCIPAL BUILDINGS THEREON, BOUNDARY FENCES, APPARENT EASEMENTS, ROADWAYS AND VISIBLE ENCROACHMENTS, IF ANY, TO THE BEST OF MY KNOWLEDGE AND BELIEF.

THIS SURVEY IS MADE FOR THE USE OF THE PRESENT OWNERS OF THE PROPERTY, AND ALSO THOSE WHO PURCHASE, MORTGAGE, OR GUARANTEE THE TITLE THERETO WITHIN ONE (1) YEAR FROM DATE HEREON.

*David F. Abell*

DAVID F. ABELL  
WISCONSIN REGISTERED LAND SURVEYOR, S-1596

August 31, 1999

DATE: \_\_\_\_\_ JOB NUMBER - 99150B  
NOTE: THIS IS NOT A CERTIFIED COPY UNLESS SEALED.

ORDERED BY: CENTURY 21-SKANDIA REALTY  
822 E. GENEVA STREET  
DELAVAN, WI 53115

LOT 75

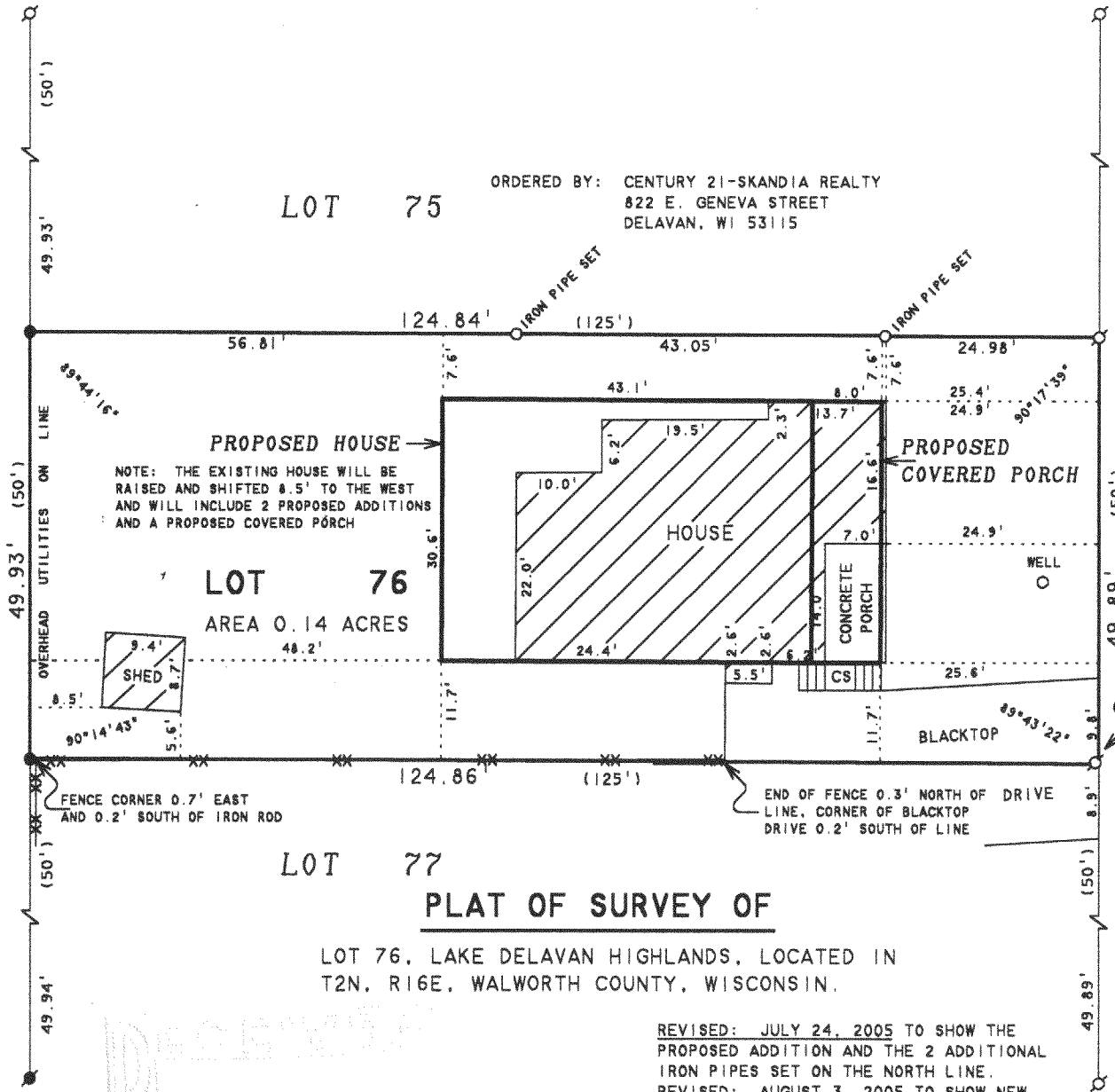

LOT 77

PLAT OF SURVEY OF

LOT 76, LAKE DELAVAN HIGHLANDS, LOCATED IN  
T2N, R16E, WALWORTH COUNTY, WISCONSIN.

REVISED: JULY 24, 2005 TO SHOW THE  
PROPOSED ADDITION AND THE 2 ADDITIONAL  
IRON PIPES SET ON THE NORTH LINE.  
REVISED: AUGUST 3, 2005 TO SHOW NEW  
LOCATION OF THE HOUSE AND THE COVERED  
PORCH.

ORDERED BY: DAVE KELLY  
1140 CUMBERLAND ROAD  
AURORA, IL 60504

NOV 29

*8mf*

FLAD-65

216-4132